

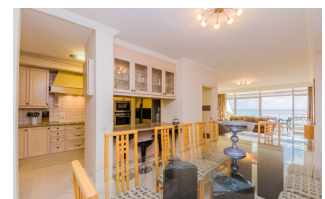

THE
RE/MAX
COLLECTION®

Fine Homes & Luxury Properties

remaxcollection.co.za



Waves Edge Ref: RXAW-14996

ZAR 5 395 000

 3  3  1  158 m2 Rates: ZAR 2392.30 Levy: ZAR 4409.52

3 Bedroom Apartment / Flat Sold in Waves Edge

This Apartment has it all exceptional views of the sea, Table Mountain and Robben Island, this Duplex apartment which is located in the popular Dolphin Beach Complex, offers secure lock-up-and-go living with 24/7 Security.

[...Read more online.](#)

Paolo Girardi



 083 259 8245



 paolog@remaxpa.co.za

 RE/MAX Property Associates (Table View)

RE/MAX®

Each Office Independently Owned and Operated